VISIT…

LANZAROTE Caliente.COM

THE LONG DAY IS OVER

WORDS AND MUSIC BY NORAH JONES & JESSE HARRIS

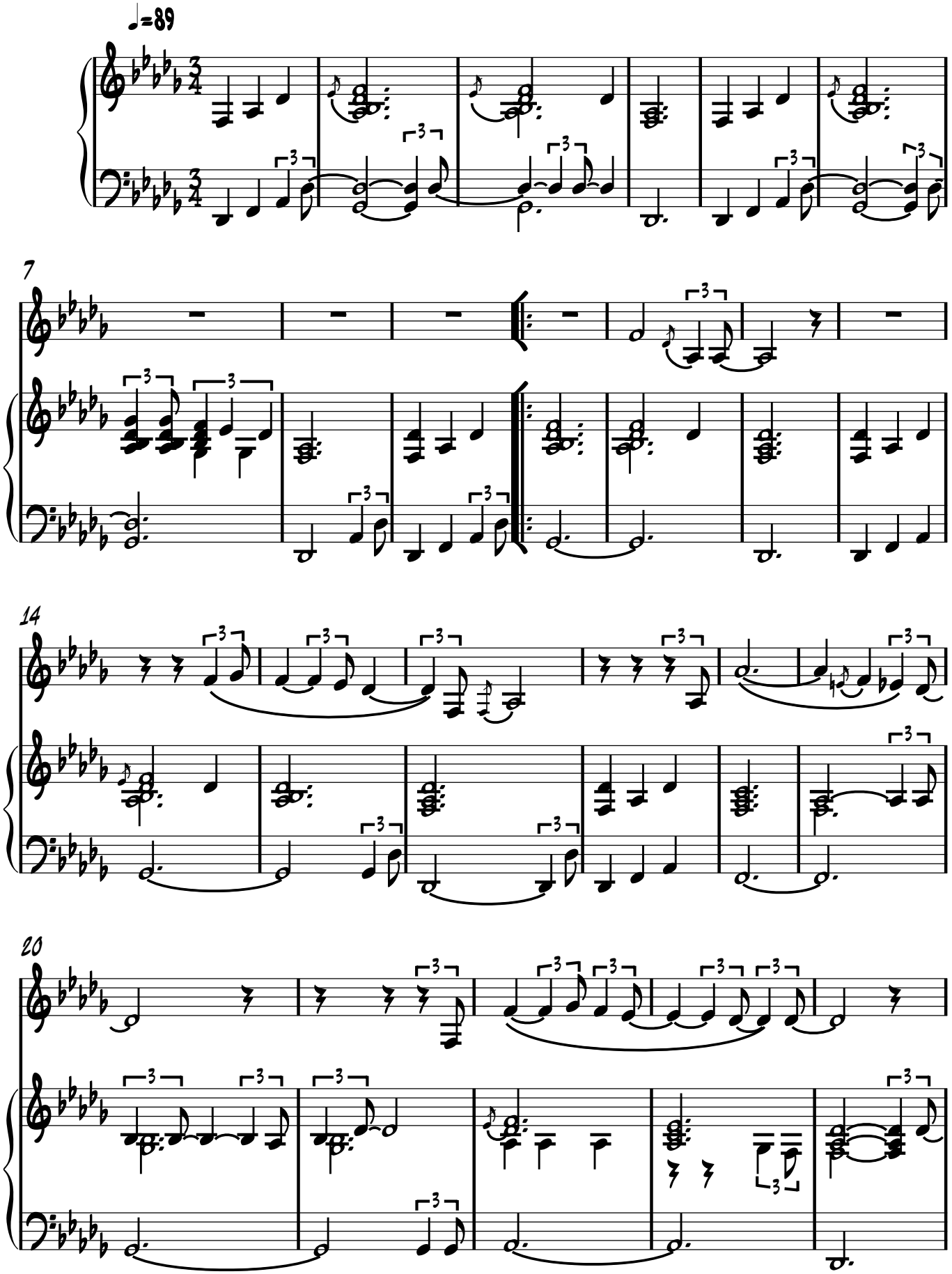

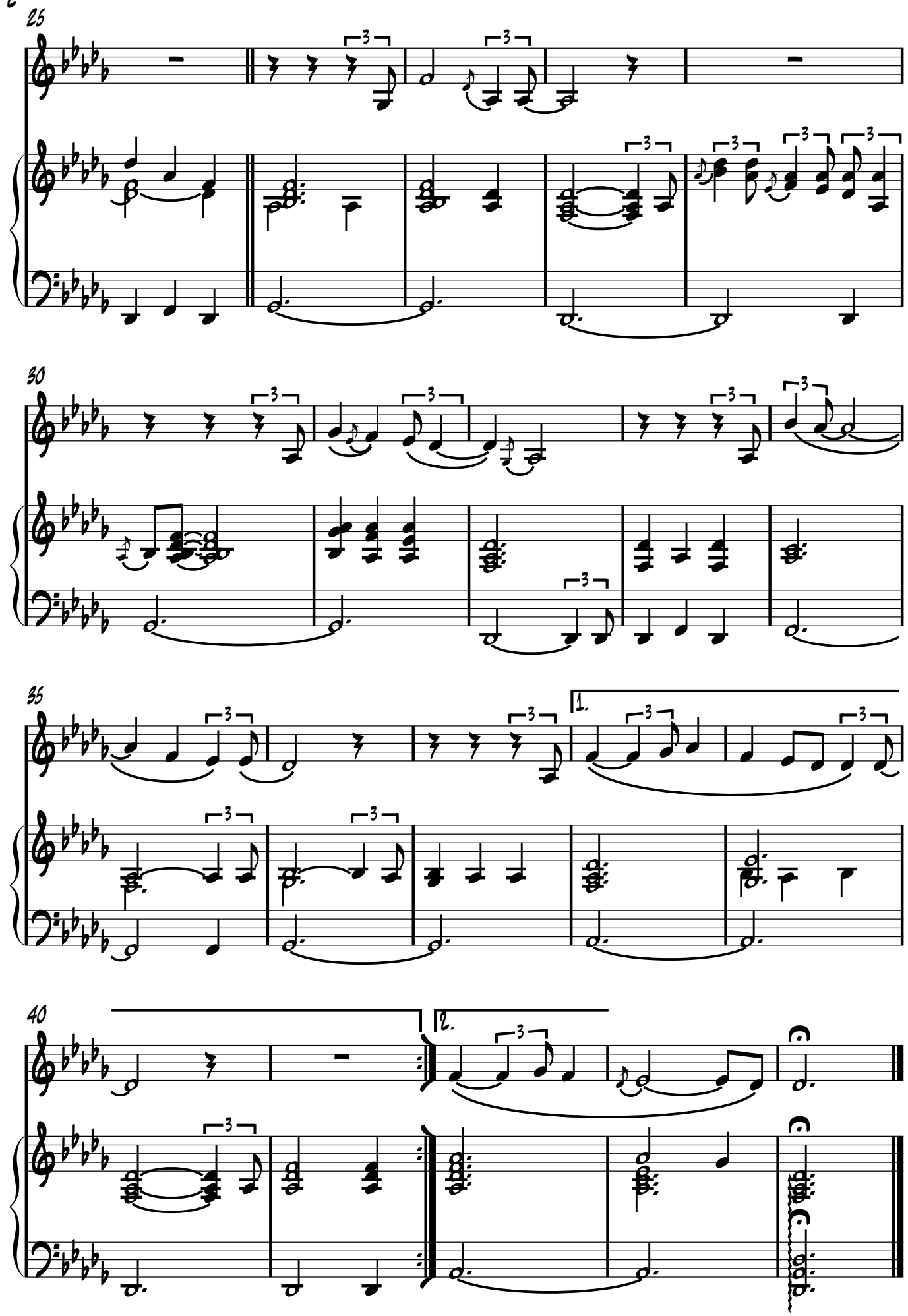
25
30
35
1.
40
2.